THE BROOKWOOD COMMUNITY™

FALL 2026

Changing the way
the world thinks about
adults with disabilities







THE BROOKWOOD COMMUNITY™

CHIEF EXECUTIVE OFFICER
Greg Hubert

EXECUTIVE DIRECTOR STEPHEN C. BEASLEY CENTER FOR LEARNING
Vivian Streit Shudde

FOUNDER & EXECUTIVE DIRECTOR EMERITUS
Yvonne Tuttle Streit

BOARD OF DIRECTORS
Brad Tucker | Chairman
Barbara W. Bellatti
Sarah Elliott
Chase Fondren
Vita Goodell
Michael Hall
Kay Phillips House
Greg Hubert
Peggy McGaughy
Jacob Robinson
John Scales
Vivian Shudde
E.C. Bud Simpson
Yvonne Tuttle Streit
J. Scott Thompson
James Tomforde
Sam Tucker

ADVISORY COUNCIL
Holly Smith Alvis
Cynthia Cavin
Deborah Duncan
Frances Fondren
Marc Greer
Judy Herzstein
Birgit Kamps
Carol Lawler
Jack O'Brien
Gary Rosenthal
Ryan Rush
Louise DuArt Rushnell
SQuire Rushnell
Steve Stevens
Melinda Stubbs
Wayne Voss
Temple Webber
Richard E. Westney
Kathryn Wilson

Through the **GRACE** of **GOD**, The Brookwood Community provides an educational environment that builds a sense of belonging, provides meaningful work, and awakens genuine purpose in the lives of adults with disabilities.

A Note from Greg Hubert, CEO

Leading Brookwood into Our Best Future

Dear Friends of Brookwood,

Most mornings, I drive to work very slowly. Our home is on campus, and the best part of my commute is the people I meet along the way. Some days I drive or walk beside a Citizen and we simply reflect on all God is doing in their life here. Other days, I watch Interdependence in action: one Citizen pushing another, who uses a wheelchair, from home to work, both smiling, both with a bounce in their step.

Not even a picture is worth a thousand words at Brookwood. If you haven't walked our campus, smelled the grass, and watched our Citizens at work, at play, and in daily life, you haven't really been to Brookwood. The only way to know it is to experience it.

Leading Brookwood into Our Best Future

Our focus for 2026 has been leading Brookwood into its best future, beyond the stewardship of our founding family. I have been CEO since August 2024, and I am grateful and energized to lead this God-centered community in its vision and mission. My charge is to ensure Brookwood is sustainable for generations to come.

When I meet each week with our leaders and the teams they lead, I give them the same challenge: always be working and planning for tomorrow. Every decision must ensure that each Citizen, Community Member, building, process, and dollar honors the Lord and invests in our future.

At the end of October, our Board of Directors gathered for their annual retreat and meeting, and our entire time together was devoted to preparing for the future more intentionally. When we commit to our Citizens and their families for a lifetime, that promise demands forethought and planning that reflects what we have done, what we are doing, and what we will do tomorrow.



CEO Greg Hubert with Astros mascot Orbit and rookie pitcher Ethan Pecko, who made his Major League debut in August!

The Heartbeat of Our Culture

Our GOD RICH core values are the heartbeat of our culture. We are intentionally investing in our Community Member staff year over year, because we want Brookwood to be the best place to work for the Lord anywhere in Texas. Our staff serve our Citizens, and our Citizens are who we serve.

From a Slow Drive to the Big Stage

On August 21, I had the honor of throwing out the first pitch at the Astros game to shine a light on The Brookwood Community. It was a bucket list moment. I'll be honest: I got it to the catcher, and he dropped the ball. I'll gladly take it!

What I'll never forget is the scene in the stands. Brookwood Citizens and Community Members were there, cheering with all the joy they bring to campus each day. For one evening, the eyes of Houston were on Brookwood, and I thought of my slow morning drives: the same joy, the same smiles, the same bounce in the step. Whether on a quiet walk to work or in a ballpark full of fans, that joy is who we are.

As we enter the Fall, I wish each of you a joyous holiday season with family and friends. Thank you for the prayers, gifts, volunteer hours, and encouragement that make this possible. You are part of the story God is writing here.

Gratefully,
Greg Hubert
Chief Executive Officer

GOD RICH Core Values

Grace
Opportunity
Dignity
Respect
Interdependence
Continual Improvement
Honesty

CHRISTMAS OPEN HOUSE

FRI & SAT
DEC 4 & 5
1502 FM 1489
BROOKSHIRE, TX 77423



Join us for holiday shopping, delicious food, and family entertainment—all in one festive gathering. Fun for everyone!

Citizen Christmas Program 10am & 2pm
Enjoy holiday favorites performed by the Brookwood Handbell Ensemble and an original Citizen play!

Campus Bus Tours 11am, 1pm, & 3pm
Take a guided bus tour or explore with a self-guided walking map.

Shopping 9am–4:30pm *Shop Citizen-made products, holiday décor, unique gifts, and Citizen-grown poinsettias at The Gift & Garden Center.*

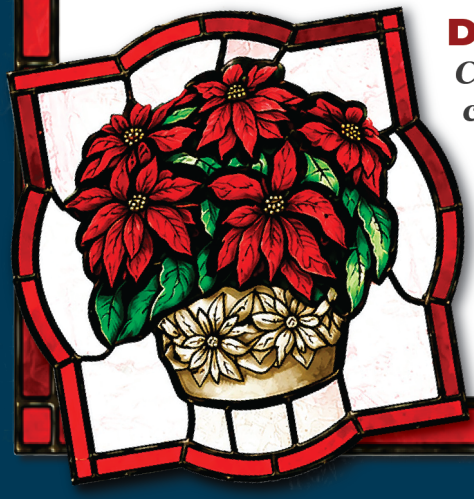

Dining 11am-2pm *Enjoy lunch at The Brookwood Café or grab a boxed lunch at the Coffee Cart. First come, first served; no reservations needed.*

Pictures in the Poinsettias *Pose among the poinsettias, and volunteers will take photos using your phone.*

Jingle Bell Book Stop *Meet authors, enjoy stories, and leave your mark on a real art car!*



The Brookwood Way Conference:
Leading with Purpose, Inspiring Possibilities

Sharing knowledge, building connections, and changing lives—together!

The Brookwood Community recently welcomed more than 40 passionate attendees from across the United States for **The Brookwood Way Conference**, an inspiring gathering dedicated to creating meaningful opportunities for adults with disabilities.

At Brookwood, we believe that sharing knowledge strengthens communities. We often say that Brookwood is *"a"* way, not *"the"* way to serve adults with disabilities. This philosophy is at the heart of our conference, where participants exchange ideas, share experiences, and discover new approaches to empowering the individuals they serve.

Throughout the conference, attendees participated in interactive workshops, hands-on learning labs, guided tours, and behind-the-scenes experiences showcasing Brookwood's purpose-driven enterprises. From creative studios to meaningful employment opportunities, guests witnessed firsthand how Citizens develop their talents, build confidence, and lead fulfilling lives.

Perhaps the most memorable moments came from the Citizens themselves. Proudly sharing their work, artwork, friendships, and daily experiences, Citizens welcomed guests with enthusiasm and genuine connection. These interactions served as powerful reminders that, while our approaches may differ, our mission is united by dignity, opportunity, and purpose.

A heartfelt thank you, thank you, thank you to our generous conference sponsors: **Rotary Club of Brazos River, Marsh McLennan Agency, Neal and Becky Gorman, Bud and Nancy Simpson,** and **John and Cindy Zuilhof**. Your support makes it possible to extend Brookwood's mission and inspire positive change far beyond our campus.

The Brookwood Way Conference is more than an opportunity to learn—it's a celebration of collaboration, friendship, and the belief that every individual has unique gifts to share.

We are grateful to everyone who joined us and look forward to seeing the ideas and connections formed here continue to make a difference in communities across the country.







Sharing The Brookwood Way Through Education

Brookwood's **Center for Learning** continues to expand its impact by sharing knowledge and best practices with organizations serving adults with disabilities.

The Brookwood Way Conference returns **February 23–25, 2027**, highlighting Brookwood's unique approach to meaningful work, community life, and purposeful living.

Looking ahead, **TEACCH Training** follows **June 15–17, 2027**, focusing on understanding autism and supporting neurodiverse learners. While emphasizing adult learners, the training offers valuable insights applicable to those of all ages.

Through conferences, specialized training, and Learning Tours, Brookwood continues to inspire communities where adults with disabilities can thrive. Learn more at **www.BrookwoodCommunity.org/Center-for-Learning.**



Points with a Purpose! Special Teams for Special Needs Scores BIG for Brookwood

Team spirit was at an all-time high on November 2 as **Mustang CAT**, the **Houston Texans**, and The Brookwood Community came together for the annual **Special Teams for Special Needs** Pep Rally. We celebrated a remarkable partnership that makes a lasting difference in the lives of adults with disabilities.

Through this incredible initiative, Mustang CAT donates $1,000 to Brookwood for every point scored by the Texans' Special Teams during home games. This year's celebration was filled with excitement as Citizens cheered alongside the **Houston Texans Cheerleaders**, fan-favorite mascot **TORO**, and special guest **Chris Clark**, a former Houston Texans player.

Brookwood Citizens brought the energy—and the NOISE! Drumming, dancing, and cheering their way through not one, but TWO spirited parades around the building, Citizens turned the pep rally into a full-blown celebration!

The highlight of the day was the presentation of an incredible $80,000 check to Brookwood! **Stephanie and Brad Tucker**, Chairman of Mustang CAT and Brookwood's Board of Directors, , joined their son **Frank**, a proud Brookwood Citizen, Houston Texans owners **Hannah and Cal McNair**, and **Gina and Greg Hubert**, Brookwood's CEO, for this special moment. The announcement brought





enthusiastic cheers and plenty of smiles from Citizens and guests alike.

More than a pep rally, this annual tradition celebrates the power of community, generosity, and teamwork. We extend our heartfelt gratitude to Mustang CAT, the Houston Texans, and everyone who continues to make this extraordinary partnership possible.

When great teams come together for a great cause, everybody wins!



Brookwood Café and Gift & Garden Center Earn 2026 Honors!

Two Brookwood favorites have earned top honors for 2026! **The Brookwood Café** has been recognized as the **Best of 2026 Waller County Award Winner** in the Café category, while **The Gift & Garden Center** was named **Best Gift Shop in Brookshire for 2026**!

Presented by **BusinessRate**, these recognitions are especially meaningful because they are based on authentic customer feedback from verified **Google** reviews—not applications or nominations. The awards celebrate local businesses that excel in customer satisfaction, reputation, and service.

These honors reflect the dedication, creativity, and exceptional hospitality of Brookwood Citizens and Community Members who make every visit special.

Congratulations to Brookwood Citizens and the entire Café and Gift & Garden Center teams! And a heartfelt thank you to the customers whose wonderful reviews made these recognitions possible!



I Believe In Brookwood Citizen Spotlight: Thomas Is Thriving at Brookwood!



A place to call home, a purpose to pursue, and a community where he belongs.

Since April 2025, **Citizen Thomas** has been living on the Brookwood campus with the men of **Follett House**, and he is thriving! His family couldn't be happier seeing him embrace this new chapter of his life, surrounded by a caring community where he feels at home.

Brookwood employees regularly share photos of Thomas participating in activities, and he always looks comfortable, confident, and proud. One of his proudest moments came in October 2025 when he participated in the 8-mile **Bike for Brookwood** race!

Thomas's family visits him several times each month and often brings him home for visits. While he is always happy to see his family, there's one thing that makes them smile: when it's time to return to Brookwood, Thomas is even happier to head back to campus. For his family, that says it all. Thomas is right where he belongs.

A Community That Cares

When Follett House began remodeling, Thomas and the other residents temporarily moved to **Rosenthal House**. Thanks to the incredible Brookwood team, the transition was seamless, and Thomas settled into his temporary home with ease.

The Follett House Community Members—**Jason, John, Doug, Mayra A., and Mayra C.**—have provided exceptional care and support, helping Thomas feel safe, comfortable, and loved. **Brookwood's Medical Team** has also done an outstanding job managing his medical needs and extensive list of prescriptions and supplements with compassion and expertise.

Even the little things make a big difference. Thomas follows a gluten-free and dairy-free diet, and the Follett House and **Brookwood Food Services team** have gone above and beyond to accommodate his needs. Their success has even helped Brookwood expand special dietary accommodations for other residential Citizens.

It's these thoughtful details, along with the dedication of the people who care for him every day, that make Brookwood so special.

Help More Stories Like Thomas's Come to Life

Thomas's story is a beautiful reminder of what makes Brookwood so special: a place where adults with disabilities are valued, supported, and given opportunities to live meaningful lives filled with purpose, friendship, and joy.

Your gift to the ***I Believe in Brookwood*** annual fundraiser helps create more stories like Thomas's. Your generosity supports an environment where Citizens discover their abilities, build lasting relationships, find meaningful work, and experience the dignity and belonging everyone deserves.

Will you join us in Believing in Brookwood? Every gift helps strengthen this extraordinary community and ensures that more Citizens have the opportunity to thrive.

Donate today at www.BrookwoodCommunity.org/Believe or scan the QR Code below.

Brookwood's Mission Depends on You!

Thanks to the incredible generosity of friends, families, and supporters, our ***I Believe in Brookwood*** fundraiser is making exciting progress toward ensuring Brookwood remains a place where adults with disabilities experience purpose, joy, and belonging.

But we're not there yet! With a December 31 deadline approaching, we need your help to finish strong!

Brookwood receives no government funding, making the generosity of people like YOU essential to our mission. Every dollar raised supports the dedicated staff, meaningful programs, and facilities that allow Citizens to learn, grow, work, and thrive.

Every gift, no matter the size, makes a difference! Whether you support a Citizen fundraising team or make a direct donation, your generosity helps sustain the extraordinary community that so many call home.

On behalf of the entire Brookwood community, THANK YOU, THANK YOU, THANK YOU for believing in our mission and helping us change the way the world thinks about adults with disabilities.

Help us reach $2.2 million by December 31! Donate today at **www.BrookwoodCommunity.org/Believe** or scan the QR code to support a fundraising team. **Together, we can make every dollar—and every day—count!**



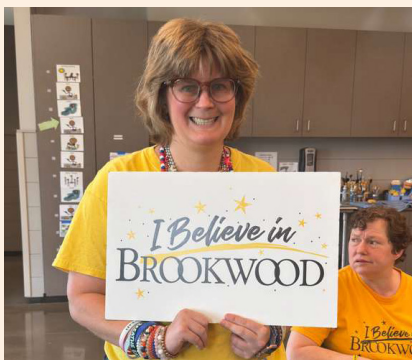

Two Epic Rides. Over $75,000 Raised. One Incredible Community!

They pedaled, they persevered, and they CRUSHED their goal! After months of training and two unforgettable weekends in October, more than 60 Brookwood Citizens celebrated another incredible **Bike for Brookwood** season, raising over $75,000 and surpassing their original fundraising goal!

With the support of dedicated volunteers, Citizens took to the roads for two inspiring weekends filled with determination, friendship, and plenty of cheering! Proceeds benefit the Bike for Brookwood ***I Believe in Brookwood*** fundraising team, with this year's efforts helping provide two much-needed new bicycles to ride and train on.

A huge THANK YOU to our amazing volunteer riders and support teams from **BP**, **PVAMU HALO**, **No Label Running Club**, **Highland Homes**, and the countless friends, families, and Community Members who made these rides possible.

We're equally grateful to our generous sponsors, whose support helps ensure Citizens have safe, updated bicycles and opportunities to experience the pride, purpose, and joy of cycling.

The rides may be over, but the fundraising continues through December! Help us keep the wheels turning by donating at **www.BrookwoodCommunity.org/Bike-for-Brookwood.**









BIKE FOR BROOKWOOD

Thank You, Thank You, Thank You to Our Bike for Brookwood Sponsors!

APSCO Supply
Walmart
Mustang CAT
Houston Association of Professional Landmen (HAPL)
Team Dwight
Team Meade
Westside Chevrolet
The Brinkman Family
Nancy and Bud Simpson
Anne Schneider Family
Thomas Whitten Family
Marie and Ken Watts Family
Lawler Family
Maria and Christina Ames
Young Family
Jaekle Family
Gorman Family Foundation
Team Davis
Perna Family
Rockoff Family
Diana and Mike Montgomery
AJ Oates Family
Harriet Foster
Bonnie and Allen Haldeman





Brookwood's Car Show Fires Up the Fun in Fundraising!

Picture-perfect Fall weather set the stage for Brookwood's third annual **Car Show Fundraiser!** More than 80 incredible vehicles rolled in to support **Citizen Jeremy Weisinger's *I Believe in Brookwood*** team.

From vintage classics to muscle cars and hot rods, there was something for everyone! **Eric Smith** took home **Best of Show** with his **1955 Chevy Nomad**. **Harry Bodle** earned **1st Place Hotrod** with his **1931 Ford Model A** named "Little Vicki," while **Alex Plotkin's 1978 Chevy Bonanza** claimed **Best Chevy Truck**. **James Bartlett's** stunning **1929 Packard Super 8 Roadster** captured the coveted **Citizens' Favorite Award**, presented by **Citizen Hillary**. Rounding out the highlights, **Mike Davenport's 1956 Ford Truck** earned **Best Ford Award**!

One of the day's biggest highlights was a special parade through Brookwood's residential neighborhood, where Citizens enthusiastically waved and cheered as the impressive vehicles cruised by! **A heartfelt THANK YOU to our sponsors, participants, volunteers, and guests for making this event such a success!**

Thank You, Thank You, Thank You to Our Car Show Sponsors!

Christian Brothers Automotive
John Burkland – Auto Bahrn
The Hemi Hideout
Ralph Burch
Westside Chevrolet
Stellar Bank

In Loving Memory



Karin Lopez

Karin Lopez, 58, entered eternal life on Sunday, August 23, 2026. She passed away at the age of 58.

Witty, intelligent, and wonderfully feisty, Karin was never afraid to speak her mind or advocate for herself and others. She loved to read, enjoyed a Coke with passion, and brought her unmistakable personality wherever she went.

Karin was a valued member of the Stone Casting 1 studio, where her contributions and friendship were deeply appreciated. In a beautiful reminder of the gift of community, Karin spent her final day celebrating the birthday of a dear friend and housemate, surrounded by people she loved.

We are incredibly grateful that for over 26 years we were blessed to know and love Karin. She will be deeply missed and forever remembered.

Brookwood Blessings

The Brookwood Community is blessed with donations from local companies and charities like the **Houston Association of Professional Landmen (HAPL)** who generously donated to ***Bike for Brookwood***. **Interested in making a difference?** Contact the **Development Department** at 281-375-2100 to learn how you or your organization can support Brookwood through donations and community partnerships.



Hearts of Brookwood 2027: An Evening of Art, Inspiration & Giving!



Join us for an extraordinary evening where creativity meets compassion! Brookwood is thrilled to present **Hearts of Brookwood: An Evening of Art** on **Wednesday, March 24, 2027,** at **The Post Oak Hotel.**

This unforgettable celebration will feature a delightful dinner, exciting live and silent auctions, and stunning original artwork created through special collaborations between Brookwood Citizens and talented local artists. Every masterpiece tells a story, and proceeds will directly support Brookwood's vital programs and scholarships for adults with disabilities.

We are grateful to our **2027 Gala Co-Chairs**, **Keni and Chase Fondren** and **Meg and Ford Jones**, with **Honory Citizen Chair Alex Jones**, for their leadership in making this inspiring evening possible. Emcee **Deborah Duncan** will be our host for the evening. This evening will be dedicated to the families, friends, volunteers, donors, and countless others whose dedication and generosity have helped Brookwood grow and thrive over the past 40 years.

Be part of something remarkable! Join us for this special evening by purchasing a table or making a donation to support Brookwood's mission. Tables fill quickly, so we encourage you to reserve early. **Scan the QR code or visit the link below to learn more: https://bit.ly/HeartsofBrookwood2027**. Contact **Aimée Pickett** at AimeeP@BrookwoodCommunity.org or 281-375-2192 for questions or sponsorship opportunities.

Together, we can celebrate impactful talent, create meaningful opportunities, and help Brookwood Citizens continue to grow, thrive, and belong!

Turner Construction Builds More Than Just Buildings!

Generosity comes in many forms, and **Turner Construction** delivered in a BIG way! Brookwood was blessed with a $10,000 donation from Turner Construction, whose team also partnered with **Citizen Austin Hansen** for our ***I Believe in Brookwood*** fundraising campaign.



But their generosity didn't stop there! Turner employees rolled up their sleeves and volunteered alongside Brookwood Citizens in Horticulture, assembling poinsettia rings in preparation for the busy holiday season.

THANK YOU, THANK YOU, THANK YOU Turner Construction, for building opportunities, growing friendships, and supporting our mission!

Want to Make a Difference? Volunteer at Brookwood!

From helping in Horticulture to supporting Citizen enterprises and special events, volunteers are an essential part of our community. Whether you're an individual, business, or organization, there's a place for YOU! **Ready to lend a hand?** Visit **www.BrookwoodCommunity.org/Volunteer** to learn how!



Brookwood Citizens Saddle Up for Rodeo Coffee Cup Design Contest!





Creativity, cowboy spirit, and a whole lot of talent took center stage as Brookwood Citizens put their artistic abilities to work for a one-of-a-kind **Rodeo Coffee Cup Design Contest!**

In an exciting collaboration with the **Houston Livestock Show and Rodeo™ School Art Committee** and **Special Children's Committee**, Brookwood's **Production Team** invited Citizens to design their vision of the perfect Rodeo-inspired coffee cup. The results were as colorful, imaginative, and unique as the artists themselves!

The excitement continued with a special celebration, where Citizens welcomed Rodeo leadership for a showcase of the designs and the highly anticipated announcement of the winners.

The winning design from **Packaging Studio** will be brought to life and available for purchase at **Brookwood's Rodeo Fashion Show** on **Thursday, February 11, 2027** and at Brookwood's booth during the Rodeo from **March 2-21, 2027**!

The top three designs earned special trophies for their respective workshops, while every participating Citizen received a commemorative ribbon recognizing them as a **"Famous Citizen in Rodeo Art."**

Congratulations to all our talented Citizen artists! You've given us one more reason to

Halloween Means Creativity, Costumes, & Celebration!

Tricks, treats, and plenty of laughter! Halloween at Brookwood was a spooktacular celebration filled with creativity, friendship, and unforgettable fun!

Brookwood Citizens and Community Members pulled out all the stops, showing off costumes that ranged from superheroes and witchy friends to hilarious 1960's inspired outfits that looked groovy! From clever creations to laugh-out-loud ensembles, the creativity was as impressive as the smiles were contagious.

One thing is certain: Brookwood Citizens know how to have a frightfully good time! And while the costumes may be packed away until next year, the wonderful memories and friendships will last long after the last piece of candy is gone!

















Holiday Fashion Show Brings Style, Sparkle & Smiles!

Brookwood's first-ever **Holiday Fashion Show** brought plenty of style, smiles, and holiday cheer to **The Brookwood Café**! The lovely ladies of **Tuttle Home** stole the spotlight as they strutted down the runway, showcasing festive fashions and accessories from **The Gift & Garden Center**.

Joining the fun were special guest models and Tuttle moms **Yolanda Ingram, Dare O'Donnell,** and **Denise Seale**, along with Community Members **Becah Butler** and **VaShaundra Edwards**. Emcee **Rebecca Matthews** made the runway a celebration of fashion, friendship, and Brookwood spirit!

The festivities continued with **Ladies Night Out**, featuring holiday shopping, laughter, and plenty of seasonal sparkle. **What a fabulous way to kick off the holidays!**

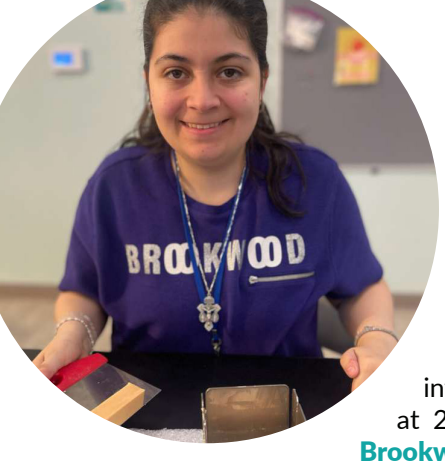

Make a Wish Come True at Brookwood!

Every gift—big or small—helps Citizens live, work, and thrive with purpose. **Brookwood's Wish List** features essential items that support meaningful work and enrich daily life. Contact **Letty Lagos** for more information on the items below at 281-375-2220 or **LettyL@BrookwoodCommunity.org**.

CAFÉ
- Ice Maker $8,000
- Custom To-Go Bags $6,000
- Partition Repairs $5,000
- Custom Citizen Black Work Polos $1,200
- Round Dining Tables $400 (2 needed)
- Citizen Café Lunches for a Week $350 (40 needed)
- Christmas Decorations $350

CITIZEN LIFE
- Bloom Fitness Membership $12,000
- 3-Wheel Electric Bike $3,000
- Handbell Cases $2,200
- Flashlights $350
- Citizen Winter Hot Chocolate Party $300
- Mini Pancake Waffle Maker $125
- Inflatable Costumes $65 (4 needed)

ENTERPRISES
- Booth Lighting Fixtures $12,000
- Nutcracker Market Booth Fees $9,000
- TWJL Holiday Market Booth Fees $3,000
- Sugar Plum Market Booth Fees $1,500
- Houston Country Club Booth Fees $1,400
- Houston Rodeo Booth Fees $1,000

HORTICULTURE
- JBL Bluetooth Speaker $150

RESIDENTIAL
- Car Wash Membership for Each Home $500 (10 needed)
- Weekly Home Keurig Coffee Pot $250
- Weekly Home Family Air Fryer $150
- Weekly Home Pot/Pan Cooking Set $100
- Weekly Home Pizza & Baking Pans $100
- Tuttle Home Wagon Cart $80

WORK PROGRAM
- Ceramics Pug Mill $8,000
- Ceramic Kiln $6,000 (2 needed)
- DTF Printer/Laminator $4,500
- HEPA Wet/Dry Workshop Vacuum $500
- Cafetorium Kitchen Industrial Can Opener $375
- Workshop Utility Cart $150
- Cafetorium Kitchen Pans $100
- Ceramics Pottery Sponge $100
- Cafetorium Kitchen Storage Containers $80
- Motion Doorbell for Woodlands Studio $30

We've made it easy to shop for Brookwood online!

Browse our **Walmart Registry for Good** or **Amazon Gift List** to purchase items directly for Brookwood. Simply scan the QR codes below to be taken right to each list, select your item, and have it shipped straight to Brookwood!

Walmart

amazon

More Than a Job. A Calling with Purpose!



At Brookwood, a career is more than just a job—it's an opportunity to make a meaningful difference every day!

Join a team dedicated to empowering Citizens to live lives filled with purpose, dignity, and joy.

Discover the fulfillment of doing work that truly matters, where you'll find that the lives you touch will inspire your own. Explore opportunities at **www.BrookwoodCommunity.org/Careers.**

Come See Citizens in Action: Take a Free Tour at Brookwood



Discover the beauty and purpose of The Brookwood Community with a docent-led tour! Visit our inspiring **Worship Center**, explore Citizen enterprises like ceramics, stone casting, and horticulture, and see firsthand the creativity, talents, and pride Citizens bring to their work.

After your tour, enjoy a delicious meal at **The Brookwood Café** and shop for unique, handcrafted treasures at **The Gift & Garden Center**.

More than just a visit, it's an opportunity to experience our mission in action and see how Brookwood is changing the way the world thinks about adults with disabilities!

Reserve your tour by contacting **Joanne Clark**, Tour Coordinator, at 281-375-2100 or by email at **Tours@BrookwoodCommunity.org.**

You're Invited!

Upcoming Events and Workshops

Come to Brookwood!



Open House
Fri.–Sat.
Dec. 4–5
Our annual Christmas Open House with a Citizen play, handbell performance, tours, shopping, and dining!



Breakfast with Santa
Two Saturdays
Dec. 12 & 19
Enjoy a delicious Brookwood Café breakfast with Santa—don't forget your list!



Rodeo Fashion Show
Thurs. | Feb. 11, 2027
Celebrate Western flair and modern style, showcasing bold looks modeled by HLSR volunteers and Brookwood Citizens!

Brookwood Comes to You!



Junior League Market
Thurs.–Sun., Nov. 19–22
The Woodlands Waterway Marriott Hotel & Convention Center
1601 Lake Robbins Drive
The Woodlands, Texas 77380

Give the Gift of Purpose—a GIFT CARD!



Looking for a meaningful gift for someone who has it all? A **Brookwood Gift Card** is the perfect way to give with purpose. Each purchase helps support adults with disabilities, turning your gift into something that truly makes a difference. **Redeemable at the Café, Gift Shop, and Garden Center**, Brookwood Gift Cards offer joy, purpose, and a memorable experience with every visit. Buy online at **www.BrookwoodStore.org** or in-store at **The Gift & Garden Center**.

Celebrate Life's Special Moments at The Café



Looking for the perfect place to gather, celebrate, and make lasting memories? The Brookwood Café offers a charming private dining room that accommodates up to 25 guests, providing a warm and welcoming setting for any occasion. From graduation celebrations and baby or bridal showers to anniversaries, birthdays, and business gatherings, our inviting space makes every event feel special. Enjoy delicious food, exceptional hospitality, and the added joy of celebrating with purpose. Let us help make your next gathering one to remember. **Call 281-375-2400 for rates and availability and start planning today!**

Make Every Occasion Delicious with Catering

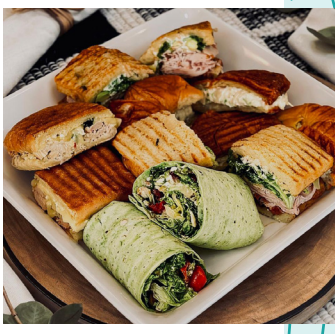

Planning a meeting, celebration, or special event? Let **The Brookwood Café** handle the delicious details!

From Mediterranean bruschetta and herb-grilled shrimp to savory kabobs and lemon chicken, our catering menu offers something to delight every guest. Enjoy exceptional food, warm hospitality, and effortless entertaining—all while supporting meaningful opportunities for adults with disabilities.

To learn more or create a custom menu, call 281-375-2181 or go to www.BrookwoodCommunity.org/Dine.

THE BROOKWOOD COMMUNITY™
1752 FM 1489
BROOKSHIRE, TX 77423
Address Service Requested

NON-PROFIT
U.S. POSTAGE
PAID
PERMIT NO. 2442
HOUSTON TX

Shop & Dine with a Purpose



THE BROOKWOOD GIFT & GARDEN CENTER

1502 FM 1489 | Brookshire, TX 77423

OPEN Monday-Saturday | 9:00am-4:30pm
SHOP ONLINE www.BrookwoodStore.org

THE BROOKWOOD CAFÉ

1502 FM 1489 | Brookshire, TX 77423

OPEN Monday-Saturday | 11:00am-2:00pm
ORDER ONLINE www.BrookwoodCommunity.org/Dine

The Brookwood Café is available for groups, private or corporate events, weddings, and catering. Book your event today! Email Catering@BrookwoodCommunity.org.



CONNECT WITH US

www.BrookwoodCommunity.org
281-375-2100
BrookwoodCommunity
BrookwoodCommunity